

Patient report

Bio-Rad DATE: 06/06/2019
D-10 TIME: 02:08 PM
S/N: #DJ4I016123 Software version: 4.20-2
Sample ID: 10483140
Injection date 06/06/2019 02:04 PM
Injection #: 11 Method: HbA1c
Rack #: --- Rack position: 10

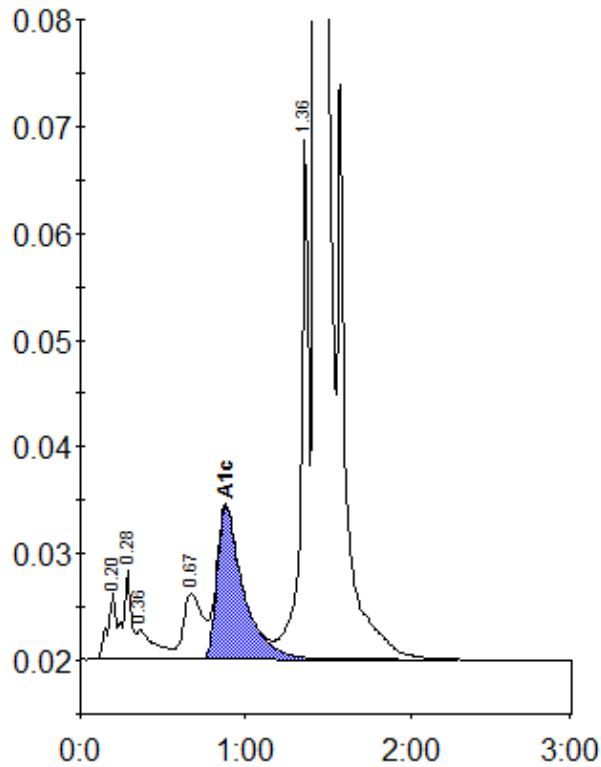

Peak table - ID: 10483140

Peak	R.time	Height	Area	Area %
A1a	0.20	6357	22219	0.7
A1b	0.28	8366	29826	1.0
Unknown	0.36	2810	20646	0.7
LA1c/CHb-1	0.67	6182	50001	1.6
A1c	0.88	14410	158789	7.0
P3	1.36	48837	161319	5.3
A0	1.43	781810	2593343	85.4
Total Area:		3036142		

Concentration:	%
A1c	7.0